

55
 MMDA (B) P.P. No. 403/95
 E.No. A1/19509/95
 Date: 01/09/95
 P.P. 19509/95
 D.P.

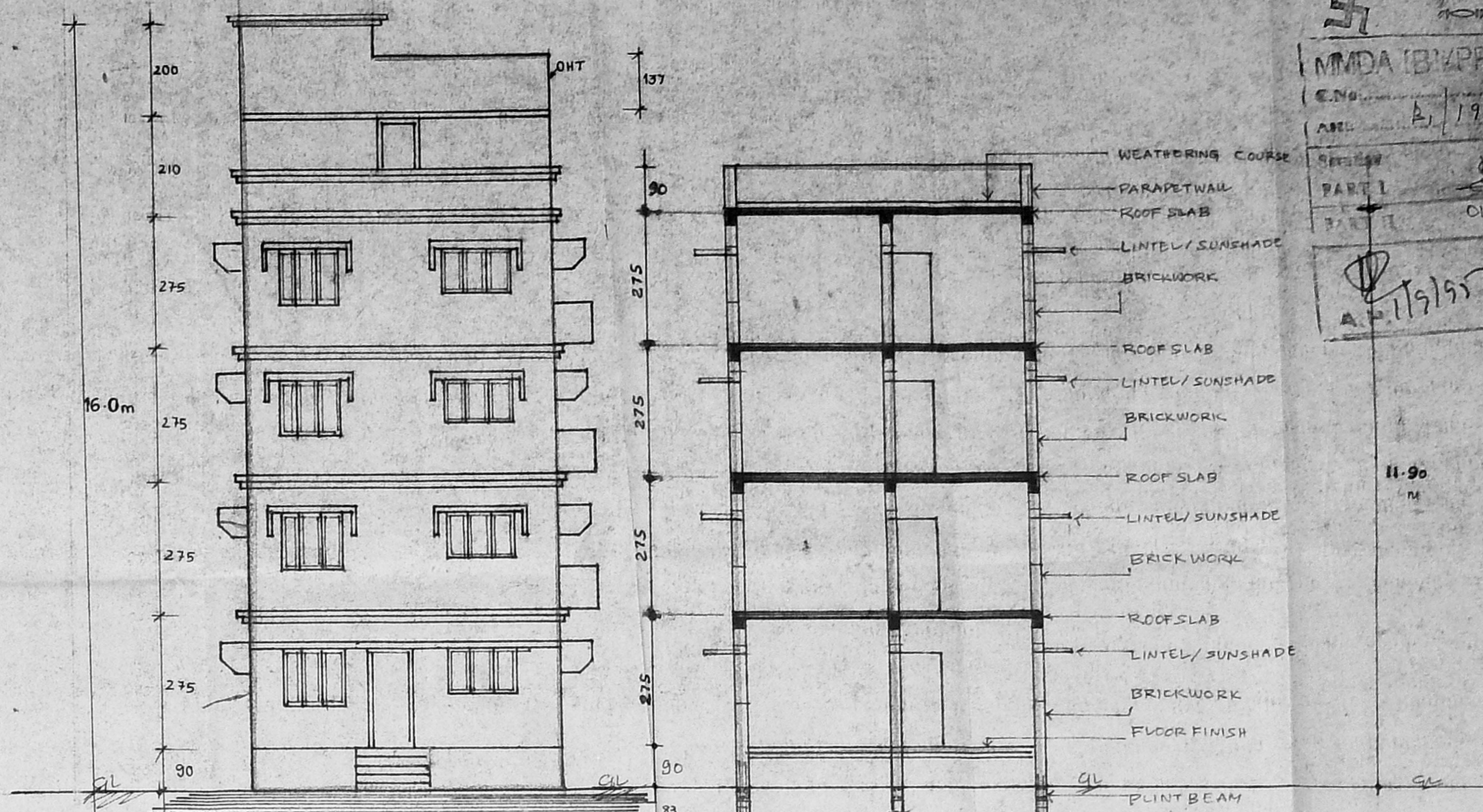

FRONT ELEVATION

SECTION AA

Planning Permit No. B/19645/441/95
APPROVED
 SUBJECT TO THE CONDITIONS IN THIS OFFICE LETTER.
 No. B/19509/95 Date: 09/95
 FOR MEMBER SECRETARY
 MADRAS METROPOLITAN
 DEVELOPMENT AUTHORITY
 MADRAS 600 008

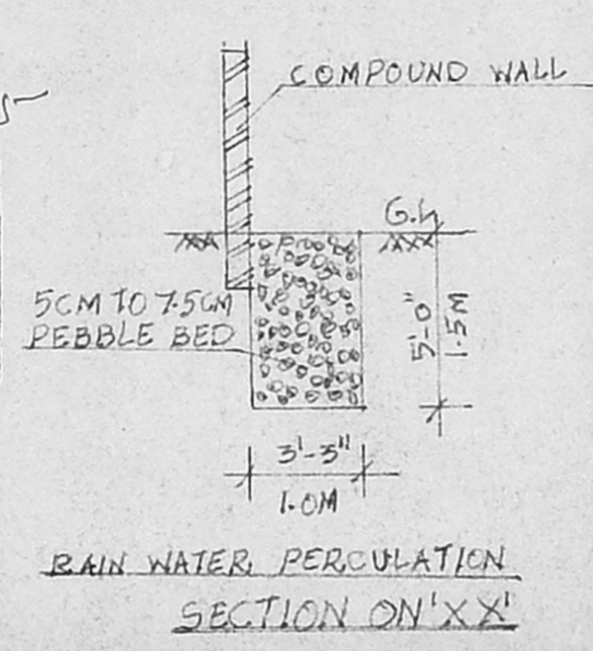

RAIN WATER PERCOLATION SECTION ON 'XX'

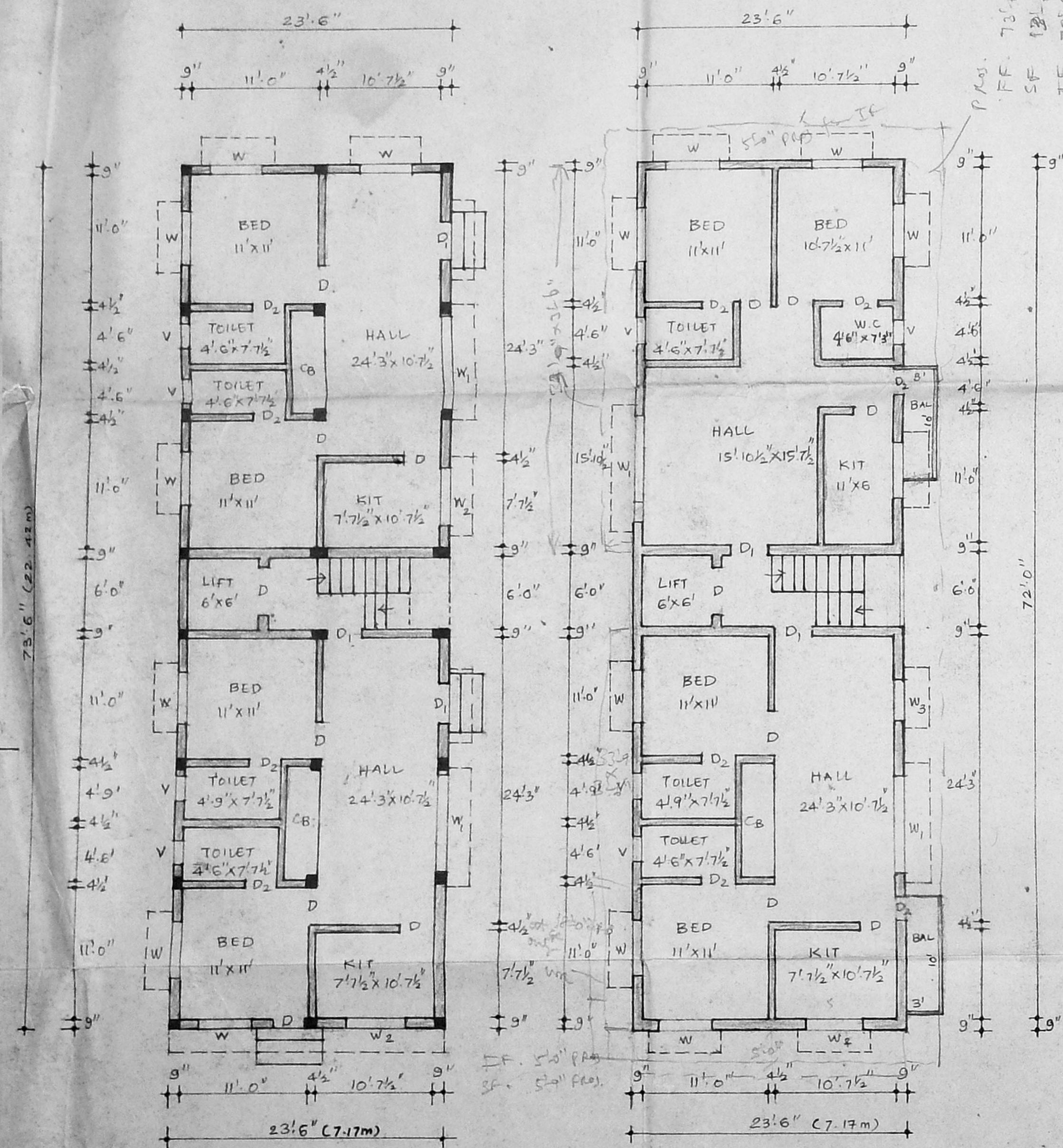

Ground floor Plan

Typical Plan of First, Second & Third Floor Plan

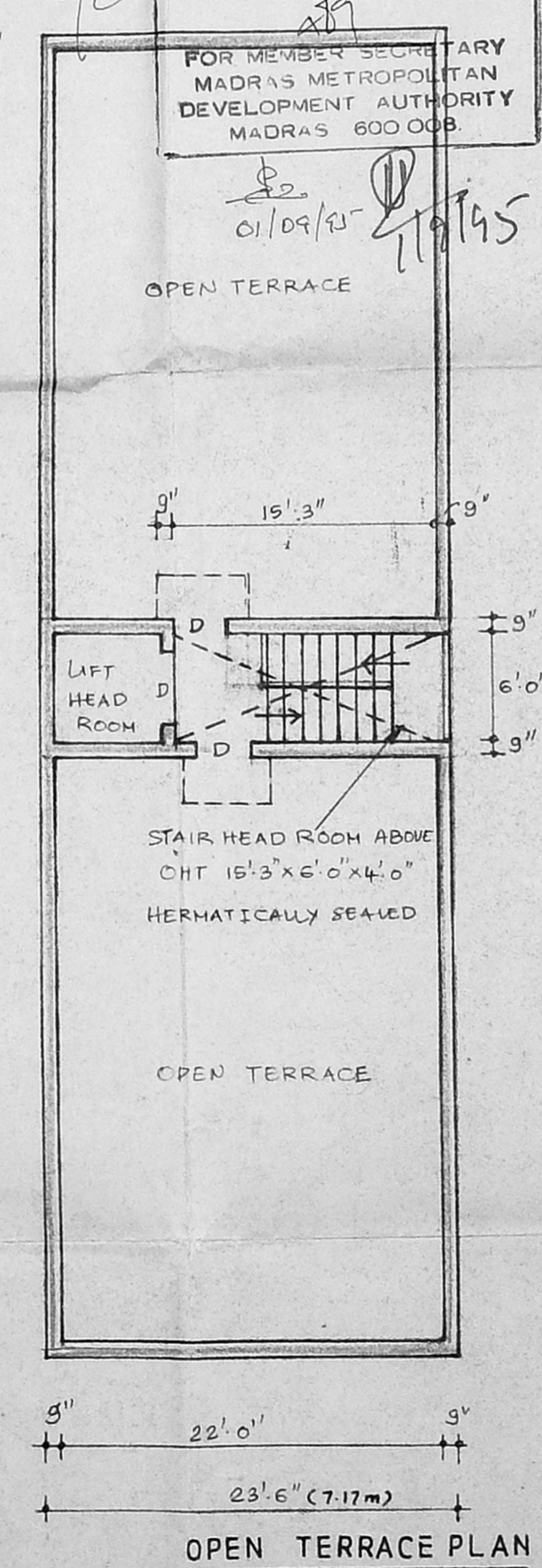

OPEN TERRACE PLAN

SITE PLAN
 SCALE = 1" = 16'-0"

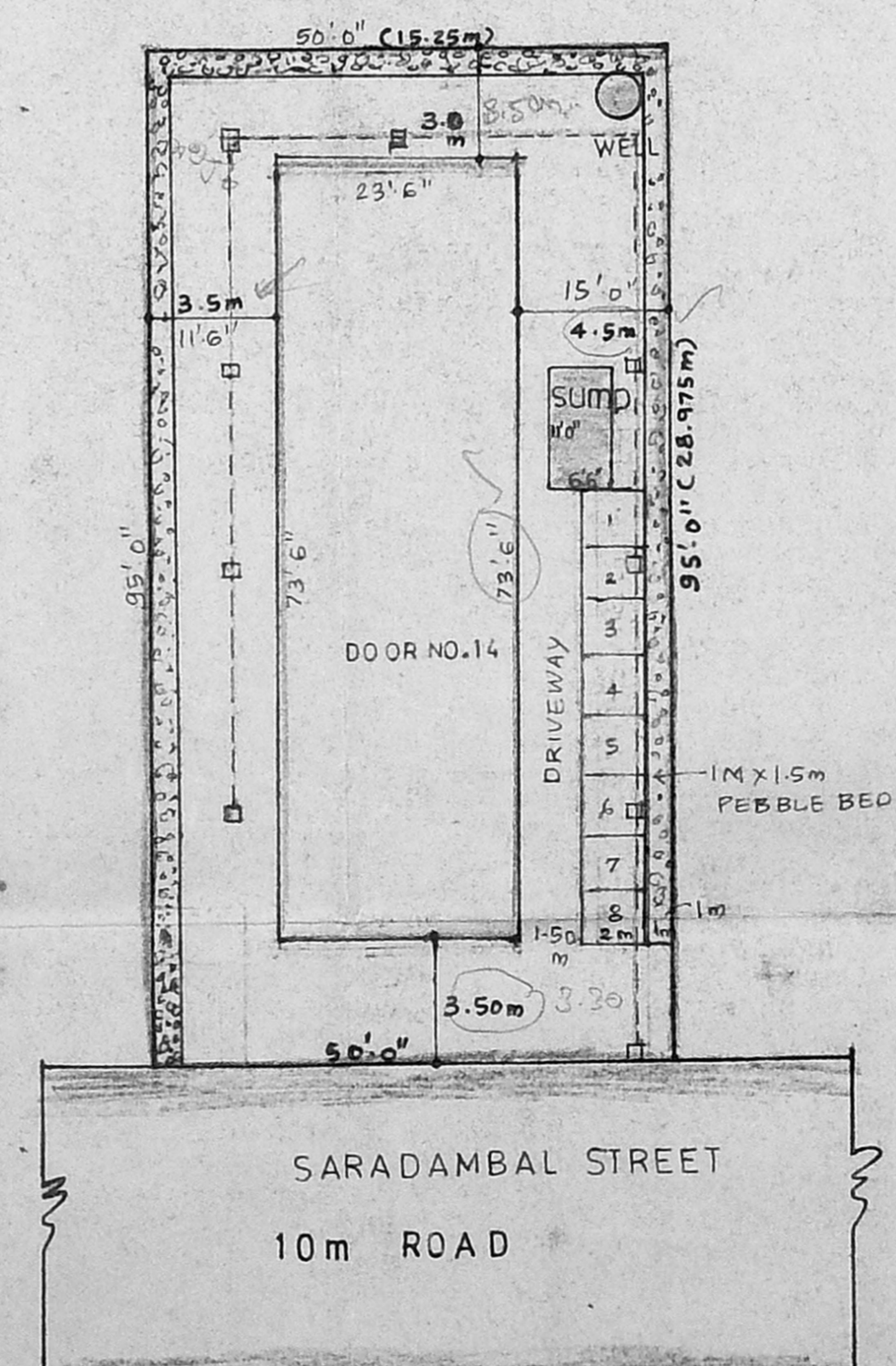

4' Dia WELL Exit
 (HERMATICALLY SEALED)

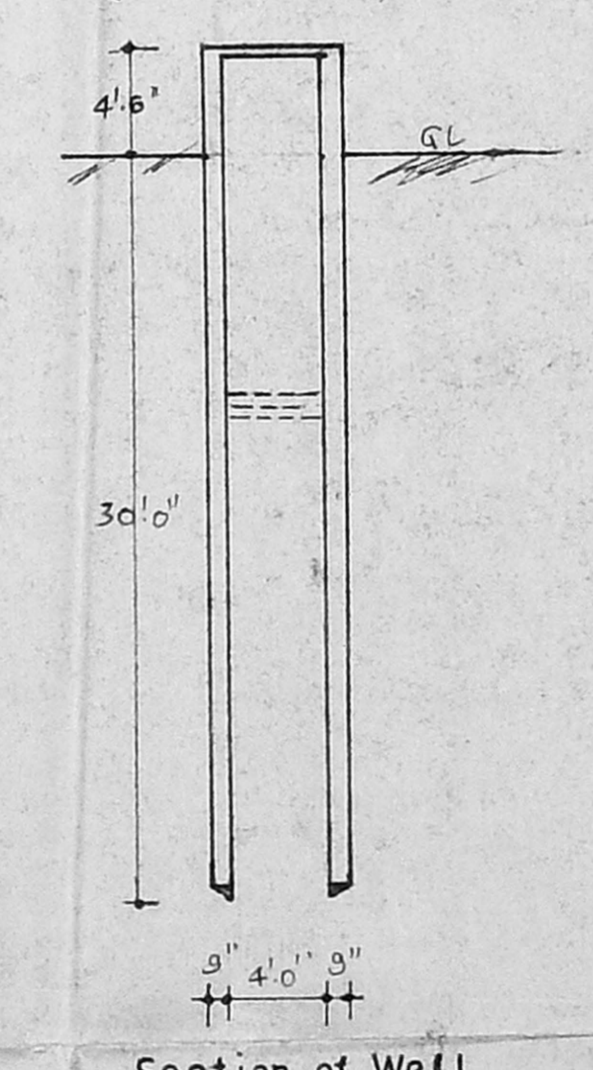

Section of Well

SUMP

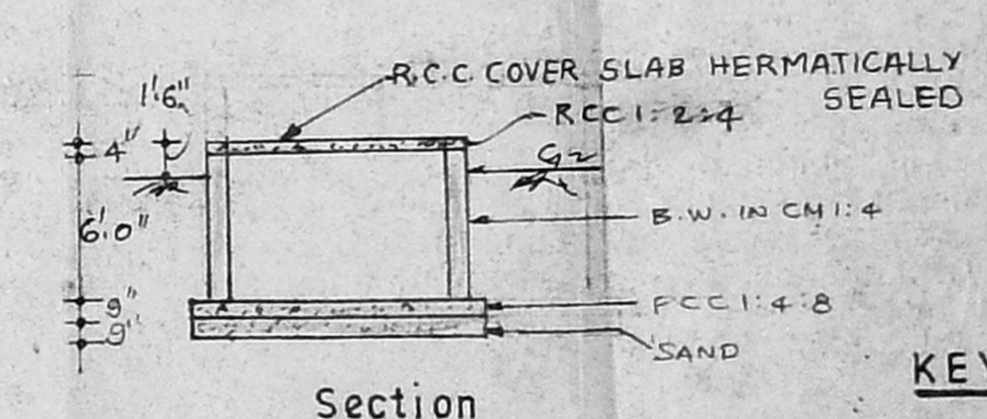

Section

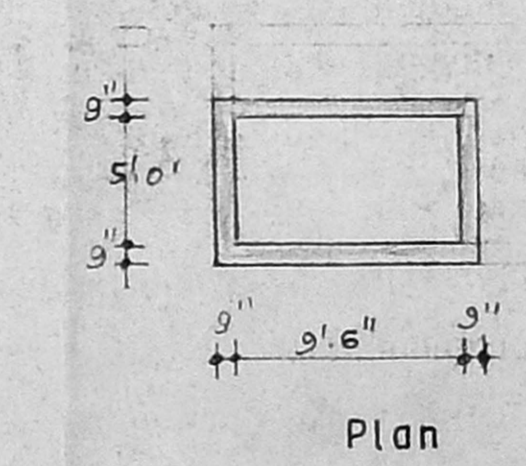

Plan

KEY PLAN
 not to scale

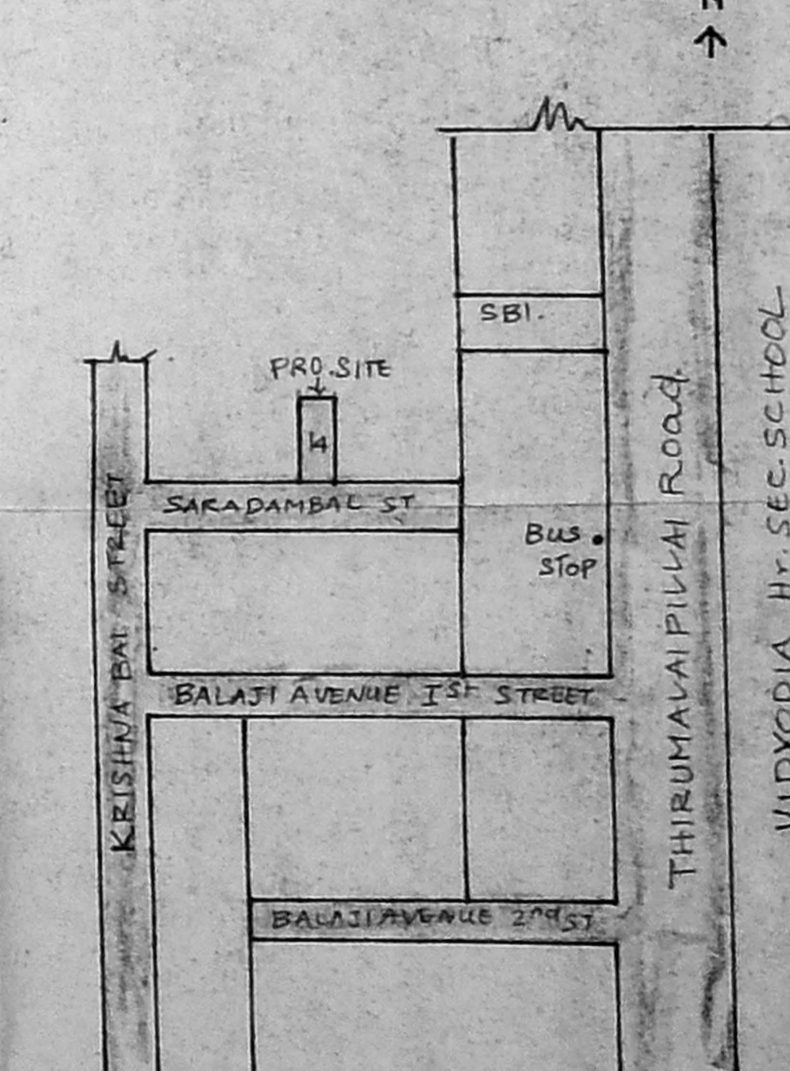

D ₁	Teak wood Door	3'-3" x 7'-0"	100 x 210
D	"	3'-0" x 7'-0"	90 x 210
D ₂	"	2'-6" x 7'-0"	75 x 210
W ₁	" Window	8'-0" x 4'-6"	242 x 137
W	"	4'-6" x 4'-6"	137 x 137
W ₃	"	3'-0" x 4'-6"	90 x 137
W ₂	"	4'-6" x 3'-0"	137 x 90
V	" Ventilator	2'-0" x 3'-0"	61 x 90

Proposed	○
Road	○
Boundary	○
Well	○
Drainage line	○
Existing	○

PLAN SHOWING THE PROPOSED RESIDENTIAL CONSTRUCTION IN T.S.No.8182, BLOCK No.107, AT Door no.14. SARADAMBAL STREET, T. NAGAR, MADRAS - 6000 17.

CORPRATION DIVISION.119 UNIT. 8.

TOTAL EXTENT	4750 SQFT	441.45 M ²
GROUND FLOOR PLINTH	1727.25 "	160.52 "
FIRST SECOND THIRD FLOOR "	5181.75 "	4.81-57 "
6Nos BALCONY	180.00 "	16.73 "
TOTAL PLINTH	7089.00 "	658.83 "
PLOT COVERAGE	36%	36%
F.S.1	1.49	1.49

SCALE 1:100
 Date: 19.4.95
 Dr.no. 403/95,
 anubaav planners
 31/15.NATESAN STREET,
 T-NAGAR,
 MADRAS- 6000 17.

OWNER
 R. VENUGOPAL, Ret. A.M.A.
 CORPORATION OF MADRAS
 Civil & Sanitary Engineering Consultant
 Licensed Surveyor, Class-I No. 320
 Licensed Plumber, Class-I Metro Water
 Coverage No. Water Supply No.
 8, Neelakandan Street, Nageswaram (Laka Area)
 Madras of Corporation Circle, Higher Secondary School
 MADRAS 600 034.
 LICENSED SURVEYOR